PLAYBOY'S

COLLEGE GIRLS

$6.95

APRIL/MAY 1996

Harvard University
Princeton University
Brown University
University of Pennsylvania
St. Clair College
Georgia State University
University of Maryland
Arizona State University
New York University
University of Massachusetts
Kennesaw State College
Southern Illinois University
San Diego State University
Southern Methodist University
Louisiana State University
University of Nevada Las Vegas

University of Alberta
Yale University
Barnard College
Cornell University
Northwestern University
Dartmouth College
Hunter College
Spelman College
Prairie State College
Rutgers University
Columbia College
New York University
University of Hawaii
Orange Coast College
University of San Diego
And Many More...

Canada $6.95
U.K. £3.95
France Fr 49
38590 046

DISPLAY UNTIL MAY 21, 1996

PLAYBOY'S

COLLEGE GIRLS

PLAYBOY PRESS

L.A. PIERCE COLLEGE

VANESSA TAYLOR
Los Angeles Pierce College
Major: Psychology

"I was exceptionally eccentric as a kid, and very musical. My grandfather was a strict classical piano instructor and he taught me about music. I've written a lot, including my eighth grade graduation song. In high school I stood out, but didn't exactly fit in. My most embarrassing moment was as a roller-skating waitress when I tripped and sent four beers flying."

CELESTE LICHTENBERGER
Orange Coast College
Major: Dance

Celeste likes well-groomed and confident guys who will do "girl stuff" with her—shop, help her pick out clothes and gossip. On a first date she puts him through the "Celeste test," making constant eye contact and asking all the questions. She dresses "simple and sexy," but eschews any mushy business. She would like to open a clothing store and a small dance studio back home in Illinois, but her biggest goal is "to become a centerfold, then Playmate of the Year. C'mon guys!!!"

DAYNE KADISSON
West Georgia College
Major: Special Education

When Dayne finishes her master's degree in special education, she plans on working with disabled children. Two things she never does on a first date are open a door or pay for the evening. "Sorry, I'm southern. I like to be taken care of." Two things she always does on a first date: "Act like a lady and be polite."

JESSICA JEANETTE
Southern Methodist University
Major: Business

Fifth in line in a family of seven kids, Jessica understandably treasures time spent with her family. A junior studying hotel management, she models whenever she can, entered the Miss New Mexico pageant as Miss Santa Fe and still finds time to volunteer as a Big Sister in her community.

TRACEY DANKS
University of Alberta
Major: Pre-med

"I'm a down-to-earth girl who tries to be nice to everyone. I'm crazy for Zinfandel, red roses, beach volleyball and having my hair brushed. A career in chiropractic medicine is my goal."

JENNA ROSE
Georgia State University
Major: Community Counseling

After completing undergraduate studies at Kennesaw State University, Jenna is now enrolled in a master's program at Georgia State with an eye toward becoming a marriage counselor and sex therapist. "I'm fascinated with this field. Our bodies, minds and souls are sacred." Claiming she's sick of going to the beach on spring break, Jenna is planning a skiing trip to Colorado this year. "All I need is a Walkman, some shades and my K2s and I'm in heaven!"

TONYA POOLE
University of California/Los Angeles
Major: Screenwriting
"I was born in Illinois, but because we were a military family we lived a lot of places. My folks have settled in Kentucky, but right now I'm studying and working as a model/actress in L.A. My most interesting job has been stunt work for *The Young and the Restless*. I love to Rollerblade and drive around in my 1994 show truck."

MELISSA ALONZO
Prairie State College
Major: Biological Science

Melissa told us she absolutely never introduces anyone to her dog on a first date—a clue to her love for animals. Someday, in fact, she would like to become a veterinarian. As for humans, she described the secret ingredients of her ideal man as consisting of spiritual and intellectual awareness, passion and an upbeat personality. She admitted that she'd rather be stranded on a desert island with the campus geek than the campus jock because "I find intelligence to be the best sexual stimulant." Her leisure-time activities are reading, dancing and chatting online.

PRAIRIE STATE
COLLEGE

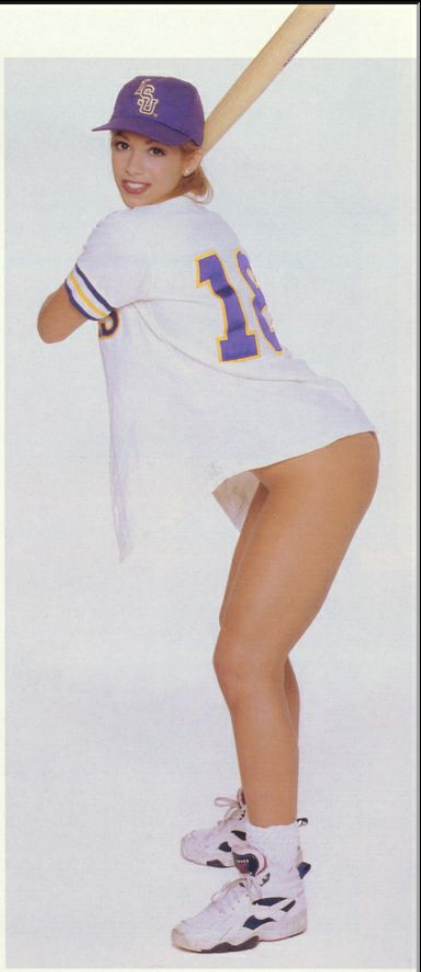

MELISSA ALONZO

Louisiana State University Major: Psychology

In an amazing coincidence, an identically named but unrelated Melissa Alonzo made the coed cut. This one says: "My whole family attended LSU, so there was never any doubt I'd go, too. I'd like to get my master's and doctorate, then go on to practice clinical psychology. Like any good Louisiana-born girl, I love artichokes, boiled peanuts, crawfish and any kind of gumbo."

LSU

TANYA BYERS
Kennesaw State College
Major: Undecided

This high school homecoming queen confesses that she tends to judge people too quickly. "But I'm learning to give everyone a chance at being a friend." She enjoys dancing, swimming and sewing, but doesn't care for know-it-alls or flashy or lazy people.

LAURA SELWAY

Hunter College Major: Media Communications

"A sassy, intelligent blonde with lots of spunk and a weakness for chocolates and junk food" is how Laura sees herself. She's been acting and modeling for several years and could probably succeed quite well without a diploma, but believes education is important for its own sake and plans to finish her last two years before striking out in the world full-time.

EARTHA KITT
Spelman College
Major: Theater

"I'm the first person in my family to go beyond high school. Appearing in PLAYBOY, especially in *College Girls*, is the fulfillment of a dream. It's a celebration of beauty as well as brains, and it proves you can have both. And speaking of dreams, I'd love to co-star in a film with Denzel Washington. Me and a million other girls, I guess. But watch me. I'm going to do it!"

JORDAN PERRY
University of Massachusetts
Major: Psychology/Human Biology

UMass Boston

Jordan comes from a "huge, funny, wild and crazy" family, which may explain her choice of majors. After graduation she plans on returning for her master's before setting up practice.

COLUMBIA COLLEGE CHICAGO

HEATHER PHELPS
Columbia College
Major: Interior Design

While her ambition to "design every display window in Chicago" waits to be realized, Heather hones her skills by redecorating her own apartment "a million times." Her personal turn-ons include full lips, confidence and tattoos; turnoffs include no conversation, too much conversation, smokers and lack of ambition. Although she says she will never kiss or pay on a first date, she concedes that she always brings money along "just in case."

Spring
'96
Columbia

Heald Business College
Established 1863

MALISIA WILLIAMS
Heald Business College
Major: Business Management

"When I was a kid I was fun and full of life, but plain looking. I could never get a date for the prom. I had to ask the guys out. Now I'm very happy with my life, but if I could change one thing about myself it would be my height. I'm 5'2" and would like to be a little taller. I hope to open a modeling agency in five years to share my knowledge and experience with aspiring models."

BRIGITTA NAGY
St. Clair College
Major: Early Childhood Education

This Windsor, Ontario college freshman was born in Transylvania of Hungarian parents. Her family didn't move to Canada until she was in the seventh grade, but Brigitta quickly added English to her stable of languages and now she's pulling down As in all her college courses. She's retained her childhood love of the cello and practices and performs regularly, but her real kick comes from belting out tunes at the campus karaoke bar.

SAYDE HIPSLEY

Arizona State University

Major: Nutrition

From a self-described shy childhood, Sayde has emerged as an energetic, ambitious and outspoken young woman who confidently predicts success in opening her own business and dreams of becoming the first female president of the United States.

ASU
ASU
STA

ASU ASU ASU ASU

CHRISTINE ARQUETTE
University of Maryland
Major: Business

This junior has earned plenty of academic honors, including making the dean's list and National Honor Society, but she's undecided about a career. "I'm torn between modeling and tackling the business world. They say I've got a mind for business but a body for sin!"

MORISA TAYLOR
Santa Barbara City College
Major: Film

An aspiring movie actress, writer and producer, this West Coast coed is on a roll. She won the grand showcase on *The Price Is Right*, came out the winner on the *Fun House* game show and worked her way up from extra to a speaking role on eight episodes of *Baywatch*.

CAMILLE VITAGLIANO
Rutgers University
Major: Medical Technology
When she's not cracking the books, Camille volunteers in the physical therapy department at a local hospital or cheers on the Philadelphia Eagles. For the past eight years, she's worked in her dad's photo lab. "It's his fault I got into modeling," she laughs.

KRISTEN LEE
Northwestern University
Major: Theater

Kristen's ideal man is intelligent, witty and "completely unaware of how attractive he is." She's an outdoorsy kind of girl, who especially enjoys biking, tennis and softball. In her free time she volunteers to help build houses for the poor with Habitat for Humanity, Jimmy Carter's pet project.

NORTHWESTERN
1986

NORTHWESTERN
WILDCATS

JENNIFER LEE
Fashion Institute of Trade
Major: Fashion Design

F. I. T.

"I'm an outgoing, fun-loving person who hates sitting around wasting time. I'm also stubborn. When I really want something, I'm determined to get it."

ALYCIA KASPAROV
American Academy of Art
Major: Illustration/Fine Art

As befits any creative soul, senior art student Alycia Kasparov demonstrates eclectic tastes. Her choice in music ranges from Mozart and Vivaldi to Nine Inch Nails, her interests from painting and high-speed driving to cooking and hiking. She'd someday like to illustrate children's books.

KIM KING
San Diego State University
Major: Economics

Kim says wrestling is her favorite sport—*to do*! "I'm not formally trained, but I love it. It's ironic, because after struggling so hard to win, I feel like the victor after getting pinned. Go figure."

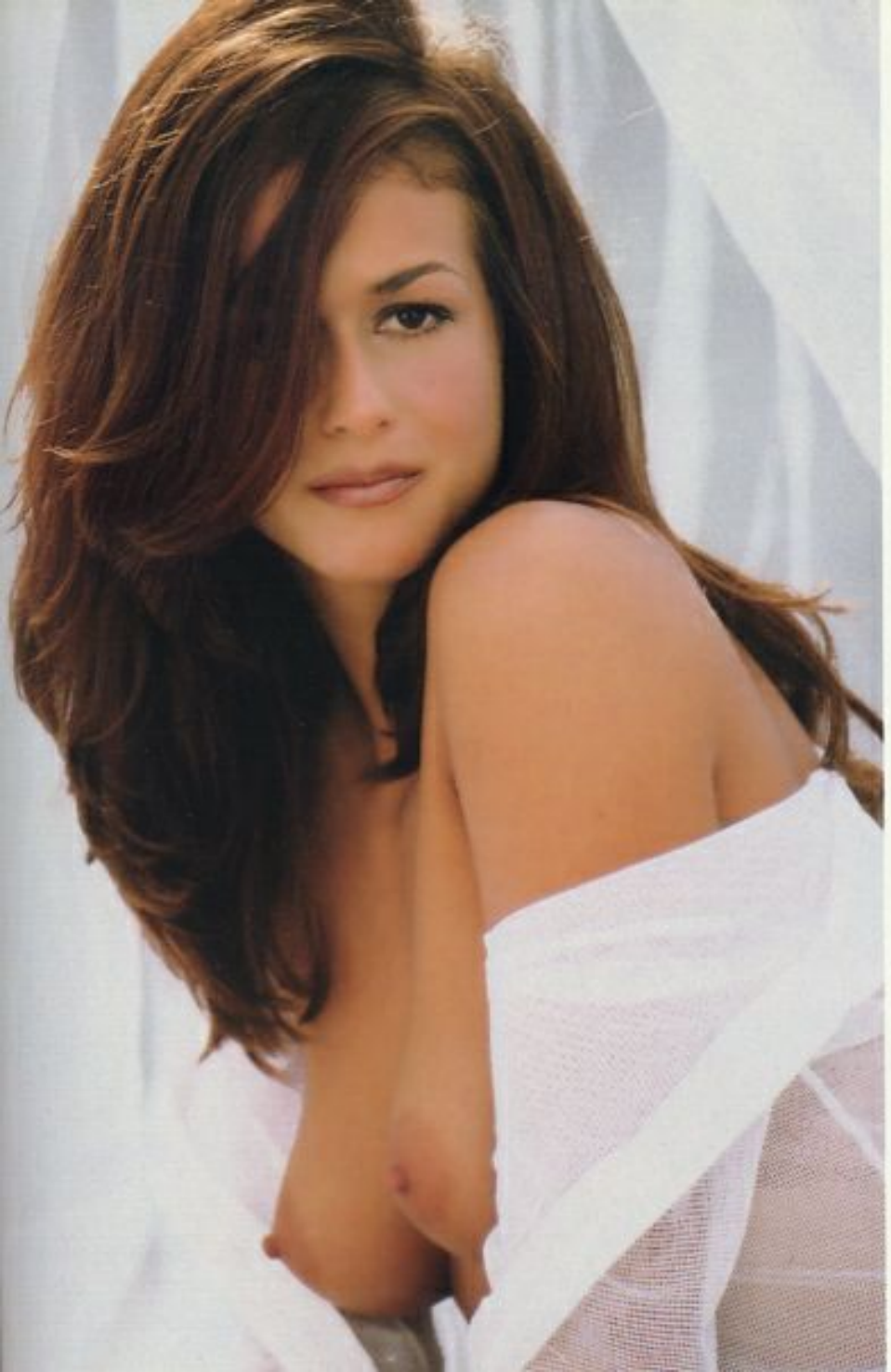

Academy of Art College

DAHLIA LÖCKE
Academy of Art College
Major: Illustration

"Half of my family are artists and the rest are musicians. I guess I inherited the artistic part. I would love to design children's books.

MONIQUE BOLTON
DeKalb College
Major: Communications

Two things Monique never does on a first date? "Eat garlic and yawn." She hopes to be a sportscaster on a major news channel.

TAYLOR MCKEGNEY
University of San Diego
Major: Business
Taylor spent the past year living in Singapore with her businessman father, using it as a base from which to visit Thailand, Bali and Hong Kong. As a college freshman, she's already decided on a career in international business so that she can continue her travels.

CAMILLE DONATACCI
New York University
Major: Film and Video

As a diehard rock-and-roll fan, Camille would like to put her training in film to good use as a director of music videos. She also likes to paint, write poetry and go to the movies and off-Broadway plays. If you have ugly feet, a hairy back or a bad attitude you need not inquire about a date. But if you're sensitive, creative, have soft lips and a nice smile you'd at least stand a chance.

KYRA MILLS

Southern Illinois University

Major: Business Management

A good book or an installment of *Days of Our Lives* take up most of Kyra's leisure time, her studies the rest. Her goal is to own a restaurant/nightclub in a big city.

UNIVERSITY OF MARYLAND
TINA LUCIANO
University of Maryland

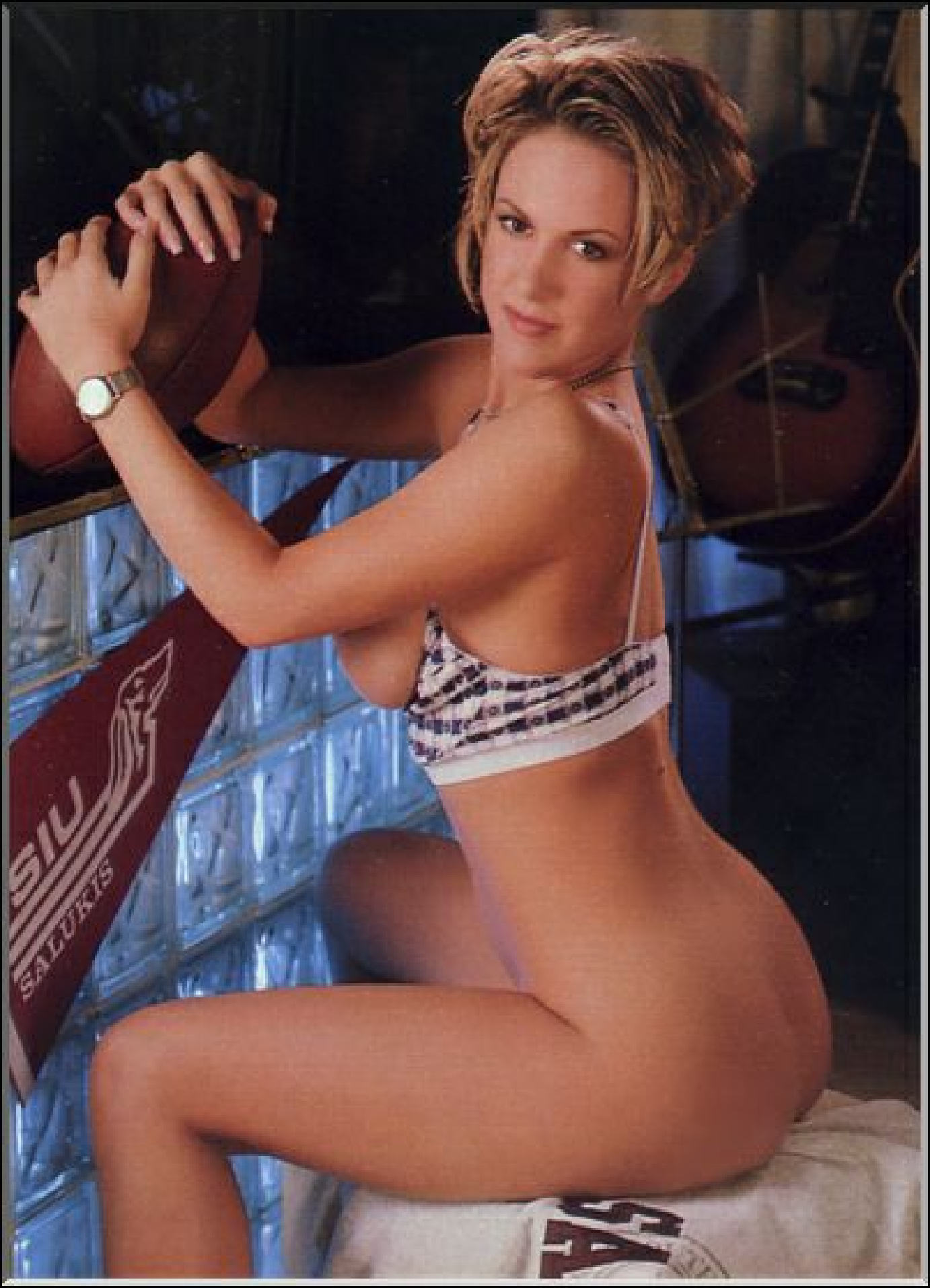
SIU
SALUKIS

CASSANDRA MILEY
Kennesaw State College
Major: Education

Cassandra's long legs (right) have earned her more than admiring glances. She was voted best high school track athlete and placed seventh in state in the 400 meters. Her hobbies still include running as well as drawing, reading and—happily for her friends—buying gifts. She spent eight years in Germany with her military family and her fondest memories are of unwrapping presents on Christmas Eve, which also happens to be her birthday.

DEDE ROBINSON
Kennesaw State College
Major: International Marketing

Dede's exotic good looks (left) are the result of a genetic grab bag made up of African, Irish, Cherokee and Greek elements. There's even talk in the family of royal African blood, which may account for her regal bearing. Brains came in the package, too, and Dede made the Society for Distinguished American High School Students, was included in the *Who's Who Among High School Students* and was named to numerous honor rolls.

JANA STEFANKOVA
University of Hawaii
Major: English

This foreign addition is already famous in a foreign edition: Jana was named Playmate and made the cover of the June '94 Czech PLAYBOY. Before enrolling at the U. of Hawaii, Jana studied law at Karls University in Prague and hopes to hang out her legal shingle someday soon. She speaks German and Russian as well as English and Czech, but in any language, she's a spectacular combination of brains and beauty.

UNIVERSITY OF HAWAII

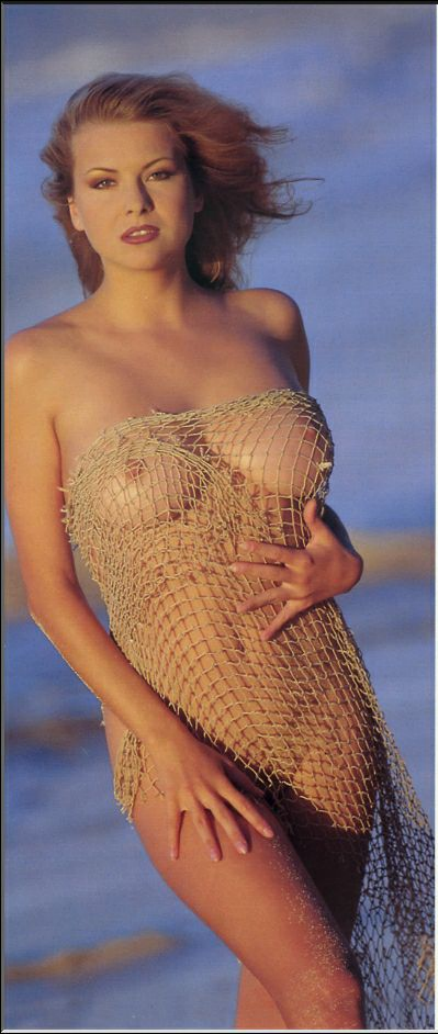

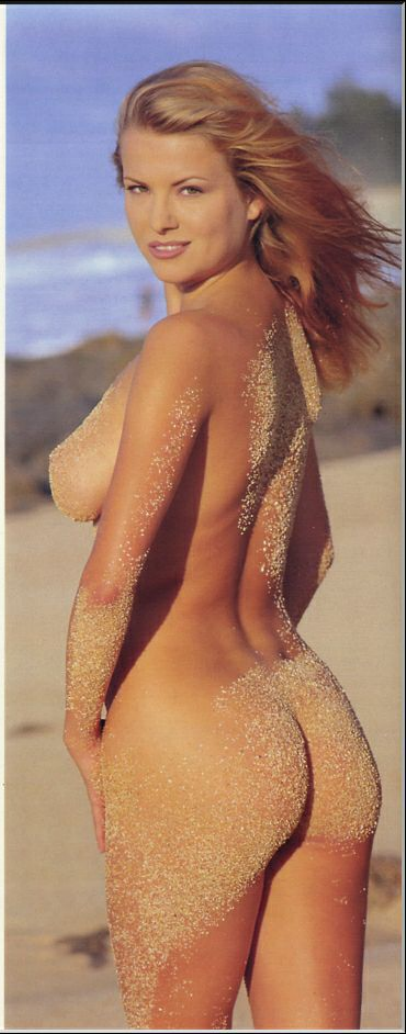

LAURA ORTIZ
DeKalb College
Major: Business Administration

"I'm half-Spanish, 5'4", a blonde with brown eyes, always smiling, pleasant to be around and forever looking for a good time. I like a man who's intelligent, trustworthy, lovable, sexy and knows how to please his woman. Skiing, Rollerblading, volleyball, scuba diving and shopping are my favorite sports. My goal is to get a business degree and eventually operate my own company."

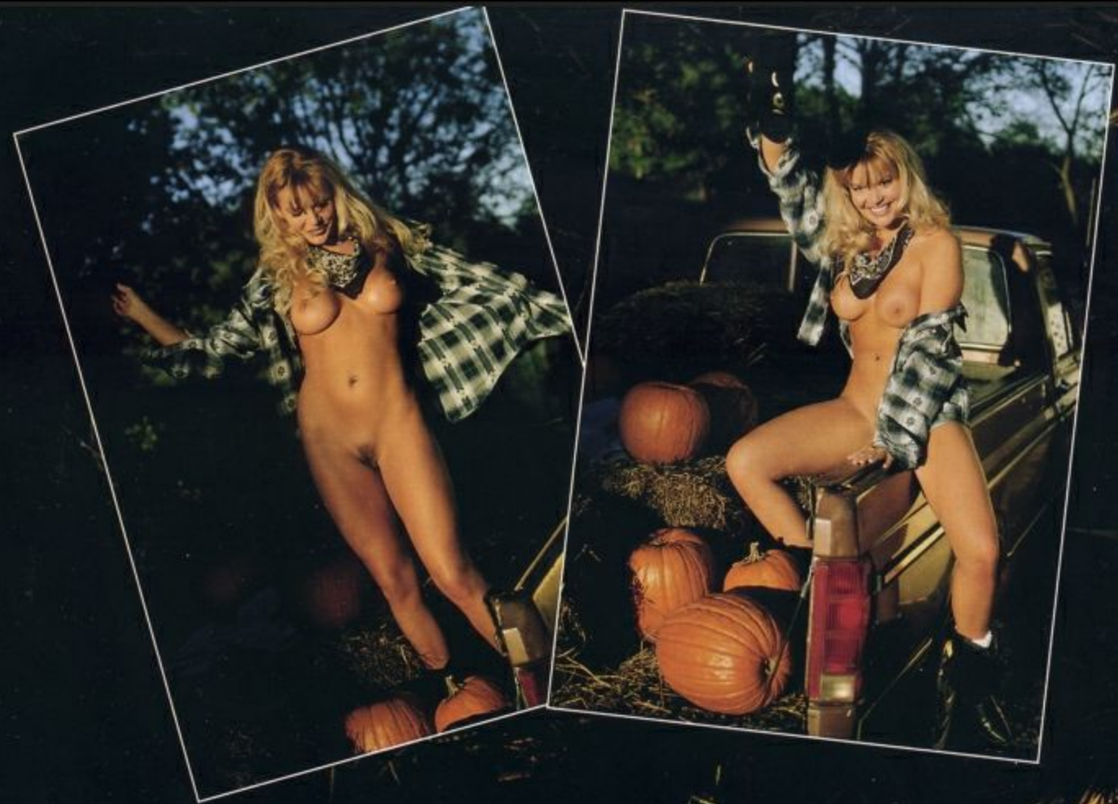

LIFE COLLEGE
SCHOOL OF CHIROPRACTIC

SHANNON BROOKS
Life College School of Chiropractic
Major: Chiropractic Medicine

We've all heard the rumors of mischievous med-school pranks, but Shannon didn't venture too far from the chiropractic code of silence. "We sometimes dress up some of the skeletons," she teased. "There can be crazy happenings in the dissection lab too, but I'll never tell!" She was more forthcoming about other pastimes. "I like watching men in action, especially playing physical sports like hockey and football. I'm just a spectator, though—except at the gym."

SUSAN BABINEAU
Orange Coast College
Major: Elementary Ed
An admittedly "huge" sports fan, Susan has been to every major sporting event except the Indy 500 and Kentucky Derby. "It's an expensive hobby, but I love it."

CHARLOTTE DONOVAN
University of Nevada/Las Vegas
Major: Elementary Education

With a B.S. in health and nutrition already under her belt, Charlotte has set her sights on a master's and Ph.D. in education. Straight As won't hurt her chances to get the college professorship she wants. But she's not an all-work-and-no-play kind of girl; she hikes, rides horses, works out and scuba dives in any spare time. On dates she says she never talks about her past—or starts a diet.

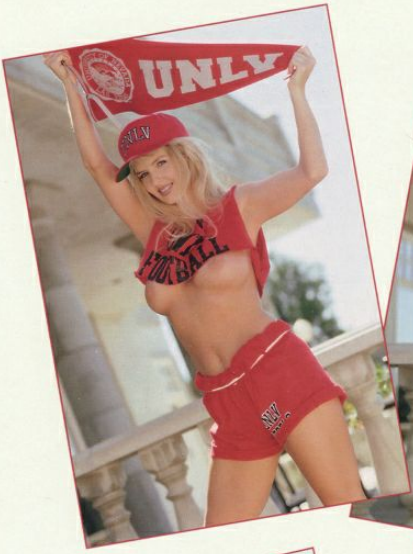
UNLV
UNLV
FOOTBALL

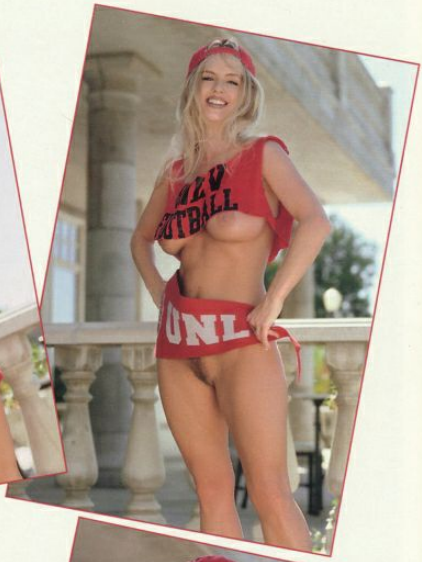
FOOTBALL
UNLV

FOOTBALL
UNLV

REBELS
UNLV

UNLV
REBELS

BRANDY JEAN

Clayton State College

Major: Nursing

In her own words, Brandy's a "big-breasted blonde dominatrix searching for a submissive." Take a number, guys. Not surprisingly, she also prefers the athletic type, "someone who can keep up with me, who has stamina." Whew.

CAROLINA MACHUGA

Kennesaw State College

Major: Biology/Pre-med

Carolina considers herself a good kisser and looks for the same in her men. "If he can't kiss, there's no second date!" Being able to wrestle is also an advantage. "I love roughhousing every once in awhile."

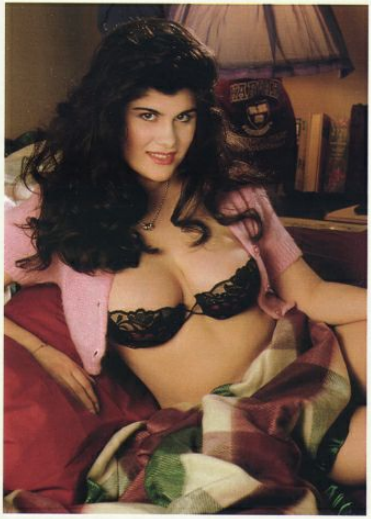

AMANDA PROCTOR
Harvard University
Major: Government
Texas-born, Kansas-reared Amanda (right) is headed for a job with the government or the ACLU as a civil rights attorney. She relaxes by listening to classical music or antique shopping.

ZOE SHERMAN
Cornell University
Major: History of Art
Drawing, painting, mixed media, photography and film/video are what this artistic senior (below) considers hobbies. Not surprisingly, she hopes to build a career in design, fashion or art.

AMY MAGGARD
Barnard College/Columbia
Major: Environmental Science
"I like being outside, enjoying nature with my friends and family," says Amy (at right, right). "I dislike people who don't find peace, love and caring in their hearts. I have been blessed with a family that cares for me unconditionally."

JENNIFER MAGGARD
Barnard College/Columbia
Major: Anthropology
The other half of the Maggard family dynamic duo (at right, left) digs the beach, the ocean and warm weather. Her preference in competitive sports runs to volleyball, basketball and track, but she's just as happy to take long walks or plunk down for a picnic with family or friends.

KIRSTEN KAPPENBERG
Barnard College/Columbia
Major: Psychology
"My gurus are Howard Stern and Trent Reznor of Nine Inch Nails. My favorite activities are hanging out and thinking, so it shouldn't be any surprise that my ambition is not having to work nine to five."

KELLI KELLER
Harvard College
Major: Psychology
When asked in the third grade what she wanted to be, Kelli answered, "A Playboy model." Now that that goal has been reached, Kelli is aiming toward becoming a psychiatrist and poet.

KELLY JOHNSON-ARBOR
Harvard College
Major: Biology
"My mom was a Playboy Bunny in Chicago from 1963 to 1966. My dad's the Chairman of the Board of the Chicago Board of Trade. I plan to study medicine, either pathology or oncology."

AMANDA PANAGAKOS
Cornell University
Major: Hotel Administration

When she's not studying, Amanda can often be found practicing dance steps. She loves performing and would like to become a professional dancer. Her other ambition is to operate her own resort hotel, which certainly would give her a leg up on the competition for star billing. She likes beaches and summer, dislikes cold weather and smoke.

ANNA MARIA CALLEJA
Brown University
Major: Anthropology
Stuck indoors, Anna Maria (above) would spend her time playing the piano or reading an autobiography. But she'd prefer to be outdoors, camping, hiking or mountain biking. She loves cats, good music, good food and warm drinks. She dislikes pushy men, stress and power trips.

CAITLIN PETERSON
Princeton University
Major: Economics
While maintaining a 4.1 GPA, Caitlin (right) still finds time to indulge her passion for horses. "I got my first pony when I was nine and have been hooked ever since." She also has a strong interest in Third World development and hopes someday to work with foreign governments to implement economic programs.

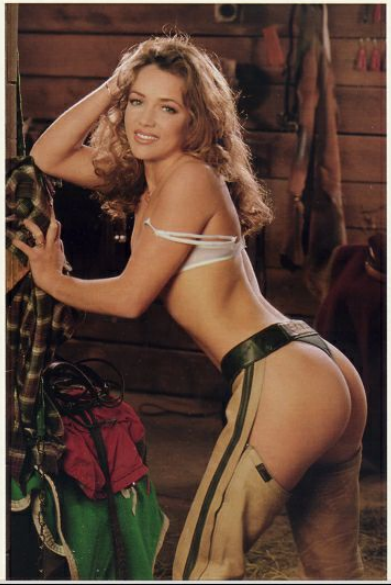

LYNNETTE TAYLOR

Yale University

Major: Psychology

"I like hanging out at clubs and dancing," this Eli reported. "I enjoy being the center of attention with all the guys."

ALISON DIETRICH

University of Pennsylvania

Major: Medicine

Medicine is more or less the Dietrich family business and Alison (below) gravitated to it naturally. She intends, however, to leave the snowy winters of Pennsylvania behind and "practice medicine among the palm trees." She told us she likes gorgeous, intelligent men, beaches and sunsets; she dislikes asparagus, cocky people and pushy feminists.

LISA BAUER
Cornell University
Major: Operations Research
You expect to find bright, talented people enrolled in Ivy League schools, and Lisa is no exception. In addition to making the dean's list, she also placed sixth in the all-around Ivy League women's gymnastics championships in 1995. She plans on going to work for a consulting firm after graduation this year from the school of engineering.

PAMELA SHAW
Columbia University
Major: Film Studies
No grass grows under Pamela's feet (right). Even as she studies filmmaking, she's already completed her second screenplay and secured a literary agent. She likes expensive chocolate, breaking a good sweat, reading biographies, Texas men and surprise gifts.

HOLLY ROMA
Columbia University
Major: Writing
Holly (below) was admitted to Columbia at 16, is multilingual and a National Merit Scholar. She admires her mother, Sophia Loren, Jodie Foster and Diane Sawyer "for having beauty, brains *and* balls." She hopes to become a screenwriter, producer and actress.

SUSAN COLASANTI
University of Pennsylvania
Major: Astrophysics
Susan's (right) area of study is daunting enough, but when she told us one of her dislikes was "the Heisenberg Uncertainty Principle," we knew we were really in over our heads. At least we can understand what her hobbies and interests are: the violin, impressionist paintings, Italian cooking, creative writing, aerobics and badminton.

RACHEL FREEDMAN
Cornell University
Major: Industrial and Labor Relations

Since "cooking is definitely not one of my better skills," Rachel found it ironic that she was photographed in, of all places, a kitchen. She much prefers skiing, swimming or writing poetry and short stories. After graduation she hopes to land a television or film public relations job.

CORNELL

CORNELL

AMY NABORS
Yale University
Major: Anthropology
"I wanted to pose for PLAYBOY to show that feminists are not assexual male-haters," says Amy, at left. "Feminism has given me the self-confidence that allows pride in my body."

TERESA DAHL-BREDINE
Yale University
Major: Theater Studies
One of seven kids from a small New Mexico town, Teresa (right) has set her sights on Broadway. But even though she's been captivated by the lights and greasepaint of the stage, she's happiest outdoors—especially in the desert, where she can indulge in her favorite leisure activities: hiking, backpacking and rappelling.

JESSELYN BROWN
Yale University
Major: Law
Like her father before her, Jesselyn (right) has decided on a career in law. She's the oldest—and only girl—of five children, so her younger brothers may yet follow in her ambitious footsteps. Jesselyn likes figure skating, chocolate, democrats, feminist legal theory and Katharine Hepburn.

ELIZABETH CURTIS
Brown University
Major: Modern Culture and Media
Now in her senior year, Elizabeth (below) will soon be trying to break into the film and video business. Her ultimate goal is to direct. In her spare time, you might find her playing soccer or rugby, but she also enjoys less strenuous diversions, like reading and watching movies.

SHANNON SMITH
Dartmouth College
Major: Psychology
Shannon (right) was raised on a farm, so it wasn't much of stretch for her to decide on a career in animal care and behavior. She's practicing on her own guinea pig and German shepherd now, but hopes to specialize in primate or tiger care.